

大功率密封型温控器是单刀单掷的结构，开关能够在温度上升时断开和接通，它能在到达温度后接通和断开，然后温度回复到最初设定的温度后控制电路再次断开和接通，恢复到原来电路状态。这种常应用于空调压缩机控制、大型冷风机控制、冷冻柜化霜控制和保护。



**KSD5011 B 1**

管径安装  
单刀单掷  
系列型号



### 规格命名

#### ▶ 连线方式

Leads are #14 Gauge, Wire, 105°C PVC

250#

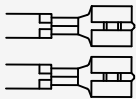

250#

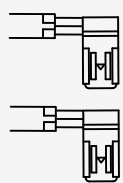

0#

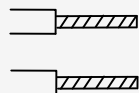

#### ▶ 开关性能

开关负载能力 25A, 250V ac

SPST: 温度升高, 触点断开

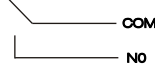

SPST: 温度升高, 触点接通

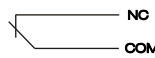

#### ▶ 装配外形

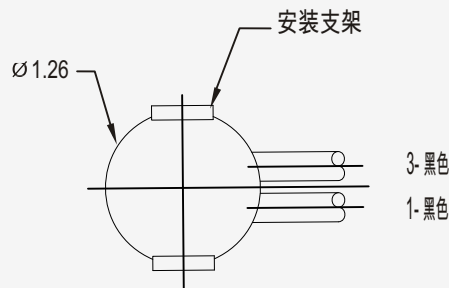

#### ▶ 工作温度

型号	断开温度 °F	接通温度 °F
L37	37	47
L45	45	25
L50	50	30
L55	55	35
L60	60	40
L70	70	50
L80	80	30

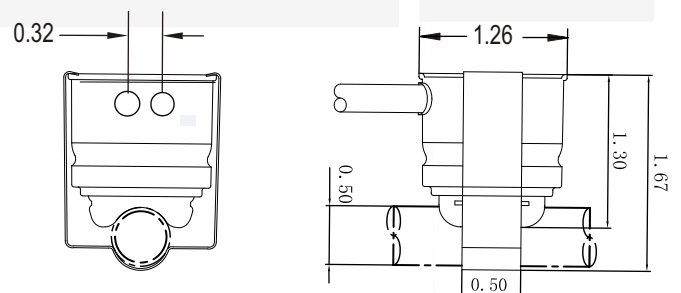

# LINGTONG

## 1"Disc Bi-Metal thermostat

## KSD-5011

The KSD5011 defrosting thermostats Automatic Reset SPST  
 In this configuration, the switch can be built to either open or close its electrical contacts on temperature rise. Once the temperature in the application has returned to the specified reset temperature, the contacts will automatically return to their original state. Typical uses of this construction include limiting and regulating temperatures in air conditioners, heat pumps and fan coil units

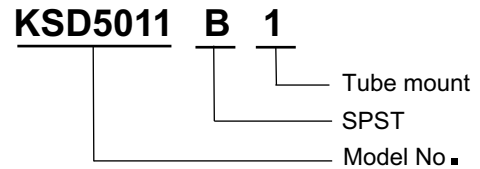

▶ **ORDER FORMAT**

▶ TERMINAL	▶ FUNCTION	▶ DIMENSION	▶ OPTIONS																								
<p>Leads are #14 Gauge, Wire, 105°C PVC</p> <p>250#</p> <p>250#</p> <p>0#</p>	<p>Switch rating up to 25A, 250V ac</p> <p><b>STSP: NO</b></p> <p><b>STSP: NC</b></p>		<table border="1"> <thead> <tr> <th>TYPE</th> <th>OPEN °F</th> <th>CLOSE °F</th> </tr> </thead> <tbody> <tr> <td>L37</td> <td>37</td> <td>47</td> </tr> <tr> <td>L45</td> <td>45</td> <td>25</td> </tr> <tr> <td>L50</td> <td>50</td> <td>30</td> </tr> <tr> <td>L55</td> <td>55</td> <td>35</td> </tr> <tr> <td>L60</td> <td>60</td> <td>40</td> </tr> <tr> <td>L70</td> <td>70</td> <td>50</td> </tr> <tr> <td>L80</td> <td>80</td> <td>30</td> </tr> </tbody> </table>	TYPE	OPEN °F	CLOSE °F	L37	37	47	L45	45	25	L50	50	30	L55	55	35	L60	60	40	L70	70	50	L80	80	30
TYPE	OPEN °F	CLOSE °F																									
L37	37	47																									
L45	45	25																									
L50	50	30																									
L55	55	35																									
L60	60	40																									
L70	70	50																									
L80	80	30																									

